

ESC 1:50

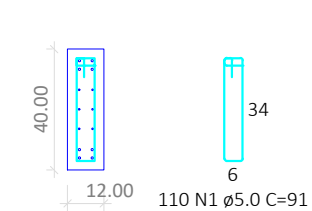

## ESC 1:50

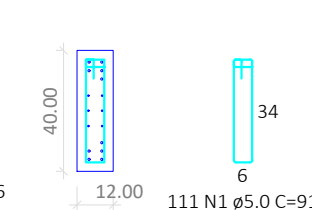
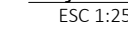

ESC 1:50

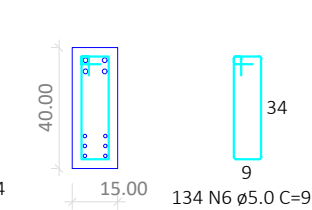

## ESC 1:50

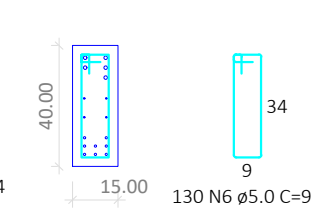
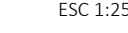
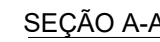

AÇO	DIAM (mm)	C.TOTAL (m)	PESO + 0% (kg)
CA50	6.3	27.1	6.6
	8.0	430	169.7
	12.5	81.4	78.4
	16.0	17.8	28.1
CA60	5.0	556.7	85.8

Volume de concreto (C-25) = 5.11 m<sup>3</sup>  
Área de forma = 88.56 m<sup>2</sup>

## PROJETO ESTRUTURA DE CONCRETO

OBRA : *UNIDADE BÁSICA DE SAÚDE – PORTE I*

ENDEREÇO DA OBRA :  
PROJETO DE ASSENTAMENTO PROVIDÊNCIA, S/N , ZONA  
RURAL, BERNARDO SAYÃO - TO

PROPRIETÁRIO :  
FUNDO MUNICIPAL DE SAÚDE DE BERNARDO SAYÃO  
CNPJ: 11.408.686/0001-70

**AUTOR DO PROJETO :**  
LEONARDO SOUSA AMORIM  
ENG. CIVIL CREA 307258/D-TO

ESCALA INDICADA	DATA SETEMBRO / 2024	RESP. DESENHO LEONARDO (63) 99278-6334
--------------------	-------------------------	--

**CONTEÚDO :**  
*DETALHE VIGAS COBERTURA – VC1 A VC4*

**QUADRO DE ÁREAS :**

ÁREA :  
**PROJETO  
 ARQUITETÔNICO**

**LSA**  
**ENGENHARIA**

Rua Raul do Espírito Santo, Nº 1373 - CEP:  
77760-00  
CNPJ:28.758.127/0001-93  
Colinas do Tocantins - TO  
(63) 99278-6334  
e-mail: isaengenharia@outlook.com

**OLHA : A1**

07 / 12