

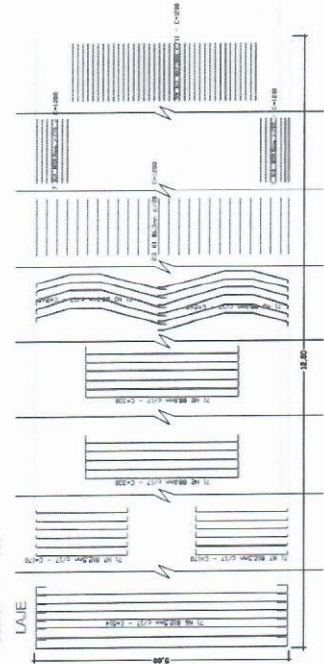



**CORTE A A**  
ESCALA 1:50



**LAJE**

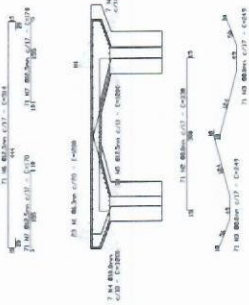

**CORTE - BB (2x)**

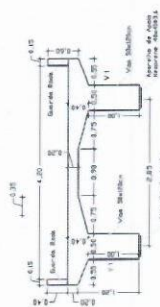

**Corte DD**  
ESCALA 1:50

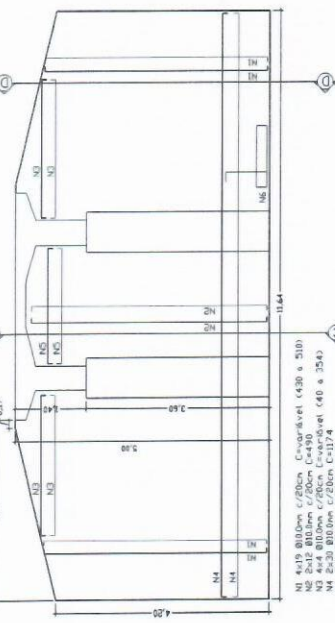

**DETALHE CORTINA (x2)**  
ESCALA 1:50



**VL1=VL2: 50x120 (x2)**  
ESCALA 1:50

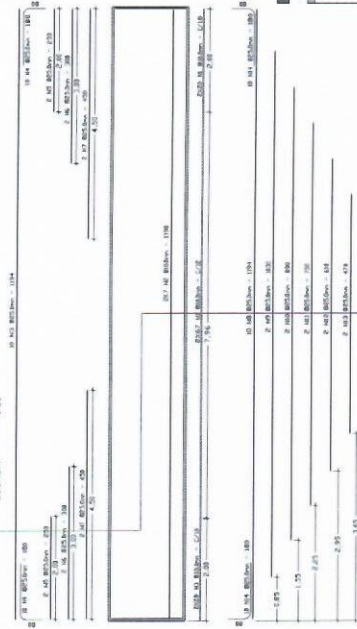

**CORTE A A**

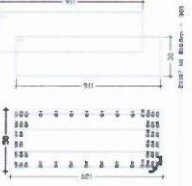

**VL2**

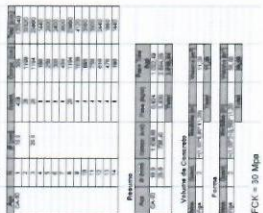

FCk = 30 Mpa

**Cortinas**

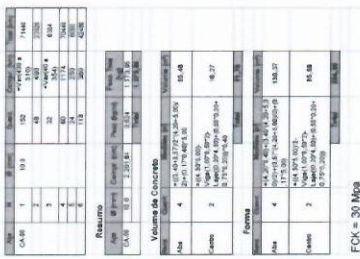

FCk = 30 Mpa

**Corte CC**  
ESCALA 1:50

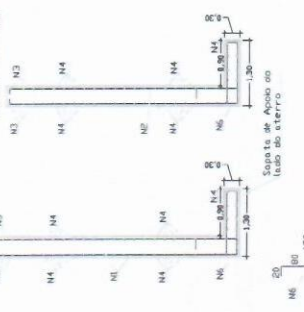

Comunicação n.º 892639/2019 Operação n.º 1007640-36  
**PONTE CONCRETO**

Obra: CONSTRUÇÃO DE PONTE DE CONCRETO 12,00 M  
PROJETADA POR PREFEITURA MUNICIPAL BERNARDO SAYÃO  
LOCAL: CAMOECÓ 7 DE SETEMBRO, CORRECO DO  
PAMONIA, COORDENADA GEOGRÁFICA 7°57' 53,46" S  
46°43' 42,12" O, BERNARDO SAYÃO - TO

PROFESSOR RESPONSÁVEL	PROFESSOR AUXILIAR	PROFESSOR DE LABORATÓRIO
Dr. MARCIONE	Dr. MARCIONE	Dr. MARCIONE

ESCALA	INDICAÇÃO	DATA	COMPROVAÇÃO
1:50		20/08/2019	

CONTEÚDO  
DETALHES  
CONTINUAÇÃO  
ANEXO DE OBRA

03/04  
REVISÃO  
CUIABÁ/MT  
Fone: 3471-3366

